

2025

# Annual Impact Report



*Patricia Lee (left), heart recipient, receives a hug from the wife of organ donor Isaiah Trovall.*



# Dad meets the woman living on with his son's heart

As Patricia Lee's heart began to fail, she held onto hope that a transplant would come in time. In July 2023, that hope became reality. Her new heart came from Isaiah Trovall, remembered by his father, Deron, as a kind son who faced struggles with mental health and died by suicide. Because of Isaiah, Patricia lives on. Today, the two families share a bond built from tragedy, generosity and the extraordinary gift of life.



“

**Thank goodness [Isaiah] was a donor and he could give this beautiful lady a new heart and a new life.**

– Deron Trovall, *father to organ donor, Isaiah*

## Record-breaking donors, lives saved

Organ Donors

**304**

legacies created, an 18% increase from 2024

Organs Transplanted

**969**

lives saved, an 11% increase from 2024

Musculoskeletal Tissue Donors

**997**

potential lives impacted, a 7% increase from 2024

## Who we serve

**7.5 million people**



**300+** Department of Motor Vehicle (DMV) county offices

**2<sup>ND</sup>** largest geographical region of an OPO

**270+** hospitals

**100+** languages spoken, beyond English

**9** transplant centers

**23** sovereign indigenous nations



# Breakthroughs & milestones

## New high school program launched

LifeSource's Transplantation Science in the Classroom program brings the organ, eye and tissue donation process to life through interactive experiences and real-world experiences. ***"This is an incredible presentation and the in-person hands-on materials are the most powerful thing I have seen to help my students learn."***  
—Science Teacher



## Imagine this being your seat mate on your next flight

New technological advancements — including the "Kidney Vault," a portable perfusion device — was used to transport organs on commercial planes allowing those organs to travel further and be healthier, saving more lives.



## Honor walk videos now provided to families

LifeSource now offers donor families a unique opportunity to preserve the memory of their loved one's final act with a professionally produced video of their Honor Walk. This lasting tribute captures the powerful moment when hospital staff and loved ones line the hallways to show respect and gratitude for the donor.



## MyChart registration

Sanford Health patients are now able to register as organ, eye and tissue donors through MyChart — the portal that patients can already use to manage their health care. This opportunity will expand to other health systems in early 2026.

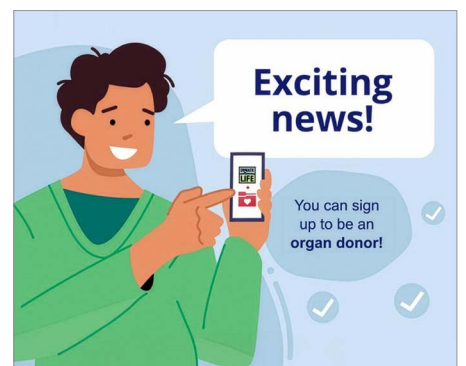



# 2025 Annual Impact Report

## Revenue

Organ procurement services

**\$78,857,499**

Tissue procurement services

**\$11,471,595**

Contributions, grants  
and other Income

**\$5,198,548**

Revenue

**\$95,527,642**

## Operating expenses

Mission-related expenses: organ, eye and  
tissue donation, donor family services,  
community outreach & education, etc.

**\$70,076,750** (83% of total)

Administrative expenses:

**\$14,740,340** (17% of total)

Total operating expenses:

**\$84,817,090**

## Consolidated statement of financial position

	Dec 31, 2025	Dec 31, 2024
Cash & short-term investments	\$11,693,257	\$14,334,414
Accounts receivable	\$18,812,352	\$15,544,451
Other current assets	\$892,781	\$778,838
Building, land and equipment, net	\$13,211,153	\$13,224,948
Long-term investments	\$44,290,436	\$31,245,368
<b>Total assets</b>	<b>\$88,899,979</b>	<b>\$75,128,019</b>
Accounts payable and other liabilities	\$10,842,289	\$7,752,247
Long-term capital bonding	\$8,415,416	\$8,444,046
Net assets	\$69,642,274	\$58,931,726
<b>Total liabilities and net assets</b>	<b>\$88,899,979</b>	<b>\$75,128,019</b>

### Our Mission

We partner with communities, families and healthcare professionals to save and heal lives through advocacy and excellence in organ, eye and tissue donation.

### Our Vision

Everyone says yes to donation.

### Our Values

Adaptability,  
Accountability, Growth  
Mindset, Kindness, Trust.



# About us

## LifeSource Board of Directors

### Directors/Affiliation

- Mylynn Tufté (Chair) ..... Optum
- Thomas Harris, Jr. (Vice Chair) ... Ann Carlsen Center
- David McFarland ..... Secretary/Treasurer  
(Donor Family Member)
- Kim Simensen ..... Immediate Past Chair
- Andrew Adams, MD ..... University of Minnesota  
Medical Center
- Gretchen Dahlberg ..... Donor Family Member
- Julie Heimbach, MD ..... Mayo Clinic
- Alex Hill, PhD ..... Medtronic
- Kim Malsam-Rysdon ..... Avera Health
- Jennifer Myster ..... Park Nicollet Methodist Hospital
- Reuben Moore ..... Minnesota Community Care
- Benjamin Sun, MD ..... Abbott Northwestern Hospital
- George Surratt ..... Transplant Recipient; Retired
- Thomas Wyatt, MD ..... Hennepin Healthcare
- Kelly White ..... LifeSource Chief Executive  
Officer (Ex-Officio)

## Key staff

- Kelly White ..... Chief Executive Officer
- Stephanie Davis ..... Chief Operations Officer
- Fernando Valiente ..... Chief Financial Officer
- Susan Mau Larson ..... Chief Administrative Officer
- Nordeen Gangani ..... Chief People & Culture Officer
- Lariss Maldonado ..... General Counsel
- Kyle Kinsey ..... Vice President of Clinical Services -  
Tissue and Donor Services Center
- Mark Murray ..... Director of Development,  
Education and Learning
- Kande Ngalamulume ..... Director of Finance
- Allison O'Connor ..... Chief Transformation Officer
- Sarah Sonn ..... Director of Communications
- Lisa Thompson ..... Director of Information Services  
and Data Management
- Greg Veenendaal ..... Vice President of Clinical Services -  
Organ
- Jason Villar ..... Vice President of Hospital  
Partnerships and Family Services
- William Payne, MD ..... Medical Director





# 2025 contributors

## Leaders \$50,000+

Minnesota Department of Public Safety  
Hennepin Healthcare Research Institute  
Lois & William Stevens  
30<sup>th</sup> LifeSource Golf Classic

## Pillars \$15,000 - \$49,000

Ever-Green Energy Golf Event (\*Phil  
Lahde)

## Partners \$5,000 - \$14,999

Altoona Lions Club  
The Ament Group at Morgan Stanley  
Wealth Management  
Ameriprise Financial  
American Endowment Foundation  
Anonymous (2)  
Associated  
Aviation Charter  
Gretchen Dahlberg  
Donor Staff Support  
Bruce & Neil Fink  
Greater Horizons (Erica Rae Fund)  
Randy Gutzmann  
Marge Lee  
Dick & Joyce H. McFarland Family Fund  
of The Minneapolis Foundation  
Moss & Barnett  
Organ Recovery Systems  
Timothy & Susan Palmer Charitable  
Fund of DAFgiving 360  
RBA Cares Fund of The Minneapolis  
Foundation  
The Linda Anne Reese Memorial  
Foundation of Saint Paul & Minnesota  
Foundation  
Salus Financial Advisors  
TC Trade Services  
Thomas A. Costello Legacy Foundation  
Mylynn Tufte  
Kelly and Shaun White

## Friends \$2,500 - \$4,999

Kevin Anderson & Melodie Lane  
Anonymous  
Ator Aviation, LLC  
Dave Birger Family  
Birgers By U, LLC  
Blytheco  
Bolander  
Charter Next Generation

Crazy Fresh  
Eurofins - Donor & Product Testing  
Evergen Donor Services  
Gallagher  
Mary & Tom Gorzycki  
Highland Bank  
Honest Exteriors  
Lions Gift of Sight  
David & Jackie McFarland  
Miomatrix  
Perfusion Solution, Inc.  
Raether Gunderson Charitable Fund of  
DAFgiving360  
Shelley Shutes  
Stinson LLP  
Benjamin Sun, MD & Mabel Won-Sun,  
MD  
Trinity Air Medical  
UnitedHealth Group  
Steve & Priscilla Williams DAF of Bank  
of America Charitable Gift Fund

## Sustainers \$1,000 - \$2,499

Dan & Linda Ament Charitable Gift Fund  
of Fidelity Charitable  
Jeff & Kari Ament Family Donor Advised  
Fund of Fidelity Charitable  
Steve Berg  
Berwald Roofing Company Inc.  
Tim\* & Bonnie Bjork  
Dennis & Sheryl Blackmore  
Blue Ridge Associates  
Jay & Ann Boekhoff  
Andrew & Linda Caruthers  
CDW  
Choice Bank  
Cynthia Cordes  
Steph & Doug Davis  
Edward Jones FBO Patricia E. Van Dyk  
Alicia Evert  
Peter Farstad & Paul Mellblom  
Brad & Arlene Forrest Charitable Fund  
of Fidelity Charitable  
Fredrikson & Byron  
Bob & Gayle Garrison  
Global Transplant Solutions  
Lennae Grahn & Jeff Jara  
Greiner Construction  
Carter & Florence Hedeem  
Kari & Mark Hill, MD, PhD  
Alexander & Sarah Hill

Adam Hoffmann  
Hue-MAN Partnership  
InVita Healthcare Technologies  
Iron Warriors Motorcycle Club - Central  
Lakes Chapter  
Darren & Kandace Kelderman  
John Kelly  
Tom Lovdahl & Laura Kelly Lovdahl  
Angela Kiefer  
Lori Klongtruatroke  
LeMaitre  
Logan Park Wealth Management  
Kate Mahigan & Michael Meyer  
Thomas Martin  
Medtronic  
Sara Meslow & Paul Vahle  
MTF Musculoskeletal Transplant  
Foundation  
Netrio  
Nottingham Construction  
JPage Fund of American Endowment  
Foundation  
PayPal Giving Fund  
Sean & Haylee Poppoff  
RBA Cares Fund of The Minneapolis  
Foundation  
Greg & Pat Reese  
Jason & Anne Ripple - Fidelity  
Charitable Donor-Advised Fund  
RSM US  
RSP Architects  
Sanford Medical Center Fargo  
Schadegg Mechanical  
Joe Schmit  
John Severson  
Hans & Karen Siefker  
Signature Aviation  
Sioux Steel Company Foundation  
Solvita  
South Dakota Community Foundation -  
Gift of Life Fund  
Stablish Foundation - FBO John A. &  
Karen J. Meslow Charitable Fund  
Kurt Koehler & Lara Stahr-Koehler  
Scott Stangeland  
SullivanCotter  
The Brice Brenno Foundation  
The Dodge Company  
The Haugen Family Trust of the  
Renaissance Charitable Foundation  
The Leadership Development Group



The Transplant Foundation  
Thrivent Financial  
Greg & Lacey Veenendaal  
Jason Villar & Kristi Flanagan Villar  
Visible Heart Laboratories  
Brad Weber  
Wings Insurance Agency  
Joe & Patty Wirth  
Thomas Wyatt, MD

**Supporters \$500 - \$999**

Alan Anderson  
Thomas & Sharon Anderson  
Anonymous  
Christina Benson  
Jim & Mary Berg  
Randy Blader  
Bug ID, Inc.  
Cady Business Technologies  
Anita & Mike Cook  
Chad & Julie Cornelius  
Mark & Betty Ellingson  
Essential Pharmaceuticals  
Carl & April Fredrickson  
Joseph & Melanie Gonzales  
Grace Lutheran Church  
Valerie Gregory  
Jane Grundhoefer  
Michael Guilday  
Gail Hagerty & Dale Sandstrom  
Cathy Henderson  
Kristin Hysjulien  
IIAM  
Geoffrey & Margaret Iverson  
Brad Karon  
Dennis & Cheryl Kelly  
Key Colony Beach Community Assn.  
Kolquist, Seitz & Goldman, LLC  
Living At Home/Block Nurse Program,  
Inc.  
LPL Financial  
Matt & Lindsay Madson  
Martin Mechanical Design, Inc.  
Melinda Harr Dental  
Nick Nustad  
Pinnacle Transplant Technologies, LLC  
John Rausch  
Scandia Marine Lions Club  
Stephen Schwietz  
SDDI  
Kristen & Michael Sekenski-Brown  
Kimberly & John Simensen  
Southern Transport  
Brian & Debbie Staedt

Sally Stromquist  
Suntide Commercial Realty, Inc.  
Robert Urness  
Fernando Valiente  
Keith & LeeAnn Winters

**Contributors up to \$499**

3M Foundation  
Amy Aakre  
Patty Akers  
Lynette Alger  
Amy Vogt  
Donna Anderson  
Chase Anderson  
Maria Anderson  
Eric & Julie Anderson  
Bart Anderson  
Christi Anderson  
Judy Anderson  
Chelsie Anderson  
Andrea Vogel  
Anonymous (13)  
Kayla Arnold  
David & Susan Arvidson  
Dalen & Sharon Asche  
Nate & Rachel Askelson  
Carrie Asmus-Jakel  
Shannon Asmus  
Janet & Robert Asmus  
Stephanie Astrup  
Brent Atkins  
Cheri & Randy Ausk  
Susie Ausmus  
Katherine & Tim Axtman  
Susan Back  
Antoinette Baker  
Kim Bakken  
Baldwin CPA's  
Fred Banister  
Joann Baregi  
Dawn & Jose Barnhardt  
Sue Barrett  
Ellen Bastian  
Ronald Bauer  
Fred & Vicki Behr  
Brant & Chasity Behrend  
Gregg & Eileen Belter  
First National Bank Bemidji  
John & Sue Bergly  
James & Donilyn Bergman  
Carl R Bergquist  
Jordyn Berwald  
Doraine Beyer

Ellen Birch  
Megan Bishop  
John & Jeanne Blackmore  
Gay Blazek  
David Blehm  
Blue Cross Blue Shield of North Dakota  
Ann Boarman  
Judy Boeckers  
Paul Boehmer  
Christine Boese  
Linda Borgen  
Myles Borstad  
John Bosacker  
Mary Bot  
Naomi Bowman  
Darryl Boyum  
Brett Boyum  
Norlin Boyum  
Jean Boyum  
Mary Boyum  
Anita Boyum  
Jennifer Braun  
Charlotte Braun  
Sarah Brendemuhl  
Mary Brevig & John Checklund  
Carol & Steve Broback  
Lindsey Bruner  
Mary Jo Burgdorf  
Diane Burnett  
Wendy Burt  
Caissa Wealth Strategies  
Cari Mack  
Betty Carlisle  
Roselle & Dennis Carlson  
Linda & Maynard Carlson  
Jack Carlson  
Jeff Chaffin  
Perry Champeau  
Severin Chandler  
Adam Chard  
Charities Aid Foundation of America  
(CAF America)  
Tom Christ  
CHS, Inc.  
Mark & Diane Churchill  
Kathleen Clarke  
Lynn & Sandra Clasen  
Pamela Clayton  
Kristin & James Cleary  
Jon Clites  
Jason & Jennifer Cole  
Beth Coleman  
Eric Collins  
Roberta & Barry Collins



Brent & Cindy Cook  
Janice Cossette  
Jenna & Justin Culley  
DAFgiving360  
Jacqueline Dahl  
Linda Dahl  
Vicki & Bob Dalager  
Sonja & James Dalbey  
Bill Darst  
Ronelva Dauer & Patricia Blaufuss  
Vanessa Daugherty  
James Daugherty  
Christy & Blake Davis  
Scott & Anna Davis  
Dr. Michael Wirth-Davis  
Paul Demeules & Shelly Parry  
Gwen & Chuck Denninger  
Mike Dickhudt  
Jane DiLorenzo  
Dey Distributing  
Hannah & Bryant Dittmer  
Eric Dobervich  
Patricia Dolan  
Jody Doll  
Michael & Joy Donley  
Mike Donnelly  
Hanna Dorn  
Maggie Drawert  
Holly Drone  
Daniel & Pauline Dunn  
Cindy & Joe Ecklund  
Mark & Carol Egeland  
Thomas Eggum & Mari Oyanagi Eggum  
Avis Ek  
Cynthia Ellison  
John & Ann Elward  
Jerry & Mona Erickson  
Sandra Erlenbusch  
Scott & Diane Estenson  
F & M Community Bank  
Deanna & Mark Farnum  
Ariatdaly Felix  
Renelle & Bob Fenno  
Kathy Ferguson  
Jody Ferguson  
Debbie Ferry & Tony Staeger  
Fidelity Charitable (2)  
Finastra  
Amber Finnegan  
Monte & Kris Fischer  
Dana Fisher  
Arlin & Sarah Fisher  
Alexis Fisher  
FlexTrades

Charles Flinn  
William Flor  
Joan Foley  
Jason & Kari Foltz  
Shelley Ford  
Matthew Forse  
Michael Fox  
Melanie Fox  
John & Joy Frautschi  
Paul Gabbert  
Diane Gabrielson  
Linda Geldert  
Christin Gigstad  
Mary Lynn & Chuck Gillin  
Maureen Gitlin  
Kristina & Connor Godfrey  
Paul & Mary Godfrey  
Dale Goergen  
Bart & Lori Goeson  
Nancy Goldman  
Becky Gormanson  
Michelle Gowans  
Nadine & Deric Graff  
Elizabeth Granger  
Julia Grannes  
Jackie & Mike Gratz  
Lisa Gregoire  
Suzy Griffith  
Scott Grinde  
Jeanne Gronli  
Kerry & Kim Gunther  
Tom & Deb Gustafson  
Liz Haakenson  
Casper Haas  
Kimberly Hallgren  
Lori & Don Hameister  
Karen Hanichen  
Karl Hanke  
Celeste & Ron Hanson  
Jodi Hanson  
Susan Hanson  
Cathy Hart  
Kate Hardegger  
Tim Hardy  
Patia Hargreaves  
Allan & Elizabeth Harris  
Nancy Hartwig  
Nancy & Bob Hartzler  
Chelsey Haukos  
Jim & Amy Head  
Kay Hegvik  
Megan Heins  
Sarah Hellekson  
Ronald Hendley

Samantha Henkes  
Denise Hermosillo  
Linda & Dale Herron  
Jerome Hertel  
Marshall & Denise Hertz  
Jordan Herzog  
Michelle Parantala Herzog  
Himmelwright, Huguley & Boles Firm  
Iris Hinchcliff  
Geri Hoag  
Sarah Hodel  
Mary Alice & Greg Hohlen  
Deb Hokanson  
Holly Erickson  
Ronnie & Angie Holm  
Ellie Holmquist  
Andrea Holtan  
William Hopkins  
Debra Horner  
Kayla Houchin  
Gary & Luana Houle  
Julie Hoyme  
Jan & Judy Hubinger  
Celeste Hughes  
Vince Hull  
Kimberly Hulm  
Jessica Hunt  
Kirsten Hunt  
Willis & Brigitte Husaby  
Mark Illikainen  
Illinois Tool Works  
Annette Inouye  
Jackson Family  
Rachael Jacobson  
Jake Laux  
Nancy Jasmer  
Tammy Jeanette  
Jennifer Frueh  
Jim & Carrie Jerylo  
Jessie Farzanegan  
Joe Johnson  
Cheryl Johnson  
Jeremy Johnson  
Scott & Danya Johnson  
Dolcye & Rodney Johnson  
Terry Johnson  
Nancy Johnson  
Lois Johnson  
Christa Johnson  
David Johnson  
Beth Johnson  
Janet Johnson  
Kathy Jolly  
Bernell Jones



Jason Jung  
Don Kautzmann  
Mary Kes  
Pamela Keehn  
Terry & Sheri Kelly  
Carol Kemnitz  
Jacqueline Kemper  
Steve & Lori Kill  
Lyn King  
Joan & Mike Kirk  
Taryn Klawiter  
Richard & Nancy Kleis  
Deborah Klejeski  
Renee & Parker Kloos  
Tara Klungvedt  
Holly & Chris Kluver  
Heidi & Brad Knodell  
Robbie Knutson  
James Kobe  
Julie Koch  
Amy Koch  
JoAnn & Jeff Kocher  
Kelly Koehler  
Ross Kohrs  
Tyler Koloski  
Gwen Konopa  
Kelsy Kormann  
Kay Korsgaard  
Keith & Maureen Kostial  
Elena Krischunas  
Dean Krogen  
Gary & Ramona Kruchowski  
Stephanie Krueger  
Marla Kryzer  
Erin Kuetemeyer  
David Kuettel  
Brad & Ruth Kuhlman  
Debbie Kukowski  
JoAnne Kulberg  
Pam Kurtz  
Jeffrey Kuznia  
Vincent & Barbara Kuznia  
Suzanne & Bill Kvas  
Lake Nokomis Lutheran Church  
Lakeview Bank  
Denny Lamm  
Lane Family  
Michael Lane  
David Lane  
Lance & Stephanie Strum  
Laura Langemo  
Kara Larson  
Annette Larson  
Jane Laux

Shane Lebahn  
Neil Lee  
Sue & Gene Lee  
Elizabeth Leino  
Kevin & Mary Lemer  
Jerid & Rae Lemer  
Jennifer Lesoing-Lucs  
Ramesh Lhila  
Bonnie Lindstrom Family  
Brenda Lindeman  
Linda Litecky  
Scott Litman  
Kristi & Gary Loberg  
Sandra Londin & Dave McCaffrey  
Kirk Lovsness  
Don Luce  
Susan Luke  
Tracey & John Lund Family  
Macy's  
Mary Madsen  
Dick & Deb Mahoney  
Michelle Majkozak  
Jeannette Mantilla  
Kimberly & Robert Marier  
Tina Matter  
Richard Matthews & Cindy Quehl  
Michelle & Jeff Mauder  
Patrick & Suzanne McArdle  
Peggy & William McDowell  
Katherine & Patrick McIntyre  
David & Denise McLain  
Debra McNally  
Ricka McNaughton  
Lorra Metko  
Jim & Pam Metzler  
Cathy Meyer  
Paul Mickelson  
John Mills  
Jeanette & Terry Miller  
IMEG Minneapolis  
Minnesota Association of Secondary  
School Principals  
Jan Mitchell  
Mark Mohlke  
Jan & Randy Moneypenny  
Paula Monteiro  
Jeffrey & Sarah Monti  
Hannah Montplaisir  
Ronda Morcomb  
MTC 511 San Francisco Bay Area Team  
Ben Muelken  
Rose Murphy  
Jill & John Myers  
Andrea Naab

Navigate Forward, Inc.  
Ross & Mary Nelson  
Marilyn Newstrum  
Sam Nielsen & Mikayla Kobilarcsik  
Byron & Theresa Nielson  
North Shore Track  
Northern Communities Credit Union  
NorthRidge Community Credit Union  
Kalli Novak  
Shelley Novotny  
nVent  
Jeri O'Brien  
Maureen O'Brien  
Quinn O'Connor  
Karen Oerter & Pete Pratumwon  
Mark & Sheryl Offringa  
Karen & William O'Hearn  
Tom & Terese Oleson  
Jessica Olheiser  
Carole & Brian Olson  
Sara Olson  
Erik & Paula Olson  
Jami Olson  
Michael O'Neil  
David & Julie O'Neill  
Jim & Marilyn Opp  
Cecelia Ossino  
Susan Ostman  
Delven & Sandra Pahl  
Jack & Katie Palmisano  
Chip & Barb Parks  
Dawn Paschke  
Eric & JoAnn Pasternack  
Jeffrey & Heidi Paul  
Joel Pautzke  
Dawn Pearson  
Lori Peterson  
Mary Jo Peterson  
Debra Ray Peterson  
Sandra Pettersen  
Ryan Pickering  
Colleen Pierson  
Theresa Pietruszynski  
Brian Poehler  
Polaris  
Sarah Powell  
Linda Pratt  
Willie Pudvah  
Kim Pumarlo  
Mary Rains  
Lyle Rambow  
Nicholl Ransom  
Perry Rassler  
Jerene Redfield



Kellie Reiter & Jason Rexine  
Kristin Ridley  
Mike & Kim Ries  
Scott & Jackie Rigby  
Marianne & Dale Rivard  
River Valley Athletic Club Ladies  
Judy & Dan Roach  
Gabriel Roach  
Gayle Robertson  
Lori Robinson  
John Roche  
Ann Roehl  
Dan & Betty Roehl  
Jordyn & Josh Roesler  
Max Rosenthal  
Alyssa Rossin  
Ric Rozsa  
Nicole Rude  
Lauren Rudeen  
Jim Rudlang  
Rudler, PSC  
Eric & Anna Runestad  
Jenni & Ed Ryan  
Carol Rye  
Perry & Leah Rynders  
Tom & Nancy Saburn  
Nancy Sanders  
Luke & Julie Sanders  
Sarah Hanson  
Ellen Satrom  
Robin Saufley  
Savana Loberg Family  
Cathy Saylor  
Elizabeth Schaefer  
Francine Schaefer  
Judy & James Schaefer  
Ryan & Corrie Schancer  
Pete Schleif  
Charles & Karen Schlies  
Karen Schmelz  
Doug & Patricia Schmidgall  
Brad Schmidt  
Kathleen & Steven Schou  
Mark & Cindy Schreiber  
Nicole Schulte  
Rick Schuser  
Jean & John Schuster  
Shelly Schwartz  
Scott Schwartz  
Lorine Schwieters  
Lori Seal  
Samantha Seifert  
Rae Seki  
Nathan Severson

George & Laurie Sheldon  
Katie Shepherd  
Kristin Sherman  
Carol Sherman  
Lisa Sigfrids  
Tom & Kathy Skalitzky  
Sue Skedsvold  
Michele Smith  
Diane Smith  
Debra & Kendall Smith  
Cindi Snow  
Susan Solheim  
Jere Jo & Paulette Solvie  
Jennifer & Daniel Soodsma  
Dave Sorenson  
Erica Spanjer  
John Spence  
St. Paul College  
Anthony Stablein  
Lisa & Joe Stackhouse  
Bette & Tom Stacy  
Paul Stein  
Mary & Owen Steiner  
Nancy Steinke  
Linda Stelzer  
Jocelyn Stenberg  
Shawna Stevenoski  
Don Suek & Nancy Shatek-Suek  
Patrick Sukhum  
Carl Sundberg  
Dave & Cindy Taffe  
Laura & Mike Temali  
Ashley Thompson  
Beth Thompson  
Robert & Joanne Thompson  
Richard Tillery  
Peg Tinker  
Russell & Shirley Tolifson  
Michael Torres  
Keith Trepanier  
Angela Trocke  
Deron Trovall  
Rhiannon Tweed  
Hillary Tyler  
Valli Watters  
Jennifer Van der Heide  
Maxine Vaneps  
Kat Vann  
Varney & Associates CPAs  
Andy Venell  
Versique  
Catie Vortherms  
Jennie Wabrowetz  
Sherry Wadzinski

Kathy Wahlers  
Rhonda Waldera-Ishaug  
Meridith & Brian Walton  
Lois Wambheim  
Katherine Wangstad  
David & Joy Ward  
Yvonne Ward  
Jean Wayne  
Don & LuAnn Wee  
Connie Weinstein  
Michele Weiss  
Brad Welberg  
Wells Fargo Bank  
Philip & Margaret Welter  
Connie Wendt  
Sue & Beth Werdeo  
Lori & Mark West  
Richard White  
John Whiting  
Vicki Wichmann Miller  
Fred Williams  
Brandon Williams  
Brad Williamson  
James Wilson  
Wallace & Josephine Woehrl  
Elysia Woodke  
Shawn Wright  
Yvonne Smith  
Annie Zabar  
Charolette Zinda & James Moore  
Jon & Loree Zuther

#### **In Honor**

I am a transplant recipient  
Jack Clemon  
Aaron Erickson and his entire family  
Nordeen Gangani  
Kathy Grinde  
Jim Haigh  
Denise Hermosillo  
The Kelly and Lovdahl families  
The Kohler Family (Mary & Joe Kohler Jr.)  
LifeSource Tissue Team  
LS Tissue and DSC teams  
Kim Malsam Rydson  
Charlie & Kara Rose  
Transplantation Science Program  
The Wahlers AND Lincoln! What a beautiful Family!!  
Lincoln Wahlers  
Lincoln and Natalie Wahlers  
Celebrating Lincoln!  
Go Lincoln!!!  
In gratitude for Lincoln's transplant



### Partners In Fundraising 1,000+

Altoona Lions Club (\*Tammy Gordon)  
Birgers By U, LLC (\*Shane Birger)  
Ever-Green Energy (\*Phil Lahde)  
\*Scott Houle Golf Event  
Iron Warriors Motorcyle Club (\*Chelsey Nielson)  
John Severson (\*Nancy Miller)  
Key Colony Beach Community Assn. (\*Samuel Kelderman)  
Randy Gutzmann (\*Barb Luehmann)  
\*Scott Houle Golf Event  
\*Thomas A Costello Legacy Foundation

### LifeSource Legacy Circle

Anonymous (7)  
Kevin G. Anderson & Melodie A. Lane  
Tim\* and Bonnie Bjork  
Paul\* and Sandy Cimmerer  
Shirley & Ralph Clare Estate\*  
Dyann Marie Fladland Estate\*  
Joseph M. and Jean E. Flake  
Robert A. Huellet Estate \*  
Vernon Jackson and Kathleen Hallinan Estate \*  
Gary Rux Trust \*  
Maureen Swan  
Shirley Wikner  
\* = deceased

### In-Kind Supporters \$1,000 +

Anonymous  
Randy Gutzmann  
SDDI  
Visible Heart Lab  
YYES

### In Memory

Clay Anderson  
Margaret Kay "Micky" Anderson  
Whitney Jean Anderson  
Case Arkell  
Kelsey Asche  
Theresa Ausmus  
Richard "Dick" Baumgarten  
Scott Belter  
Shane Birger  
Tim Bjork  
Scott Blackmore  
Daniel Bot  
Thomas Keith Braun  
Kyle Brecht

Brice Brenno  
Brian, Nick's lung donor  
Mark Cairns  
Matthew F. Carlisle  
Betsy Carlson  
Floyd and Lila Caron  
Judy Christ  
Dean Cordes  
Maddison Noel Cornelius  
Tommy Costello  
Jeffrey Dahl  
Erica Rae  
Charles Dauer  
Raiden Richard Davis  
Paul DiLorenzo  
Fredrick Edmund Dittmer  
Donor Families  
Pamela Espeland  
Timothy Fairclough  
Jim Felten  
Dyann Fladland  
Scott Flor  
Grayson Fox  
Justin Dubois Frank  
Patricia Frolen  
Aaron Fuchs  
Rebecca (Becky) Galuska  
Jon Geldert  
Linda Goergen  
Tammy Gordon  
Peter Gronli  
Tom Grundhoefer  
Katrina Anne Gustafson  
Brenda Sue Hall  
Edmond Francis Hamilton  
Matthew Henderson  
Mitchell Hoenig  
Kristin Hoffman  
Dale Holmes  
Bradley Horton  
Helen (Hossi) Hostvedt  
Scott Houle  
Chris Igielski  
Tina Marie Illikainen  
Jasmine  
Nick Jolly  
Samuel Kelderman  
Pamela Ann Kelly  
Ron Kes  
Panod Klongtruatroke  
Margaret Helen Kocher  
Sheryl Kuznia-Cox  
Phil Lahde  
Austin Lauderbaugh

Todd Lee  
Brett Lies  
Emmett Linn  
Lilyana Loycano  
Barb Luehmann  
Tom (Lunky) Lundquist  
Ann Marie Martin  
Nathan Martinson  
Alex McFarland  
Margaret McKasy  
Douglas Richard McKaughan  
Joe McLaughlin  
Jeremy Paul Mickelson  
Adelyn Miller  
Nancy Miller  
Nan Mizuhata  
Greg Moss  
Chelsey Nielson  
Mari Ochs  
Terri Opp  
Jackson Pahr  
Jaydan Pautzke  
Ed & Becky Pautzke  
Melanie Rosenberg Peterson  
Francis Daniel Poehler  
Dustin Quam  
Sherry Rausch  
Linda Anne Reese  
James Ripple  
Joyce Rolstad  
Marci Sand  
Randy Schreifels  
Bianca Sekenski Brown  
Bob Shutes  
Matt Slawson  
Brett Sloma  
Jonathan Ronald Smith  
Owen Leland Sorenson  
Charles (Chuck) Spohr  
Chuck Spohr and my dear friend Mary  
Jace Srur  
Linda Steavanson  
Corrine Stein  
Erin Suek  
Willamae Swenson  
Taylor and Rebeke Tolle  
Taylor Tolle  
Jason Van Dyk  
Wilma Weber  
Cristopher Ryan Wechsler  
Virginia White  
Amy Park Williams  
Peter Winge



**The Meets Standards® seal from the Charities Review Council** is a visual marker of nonprofit dedication to practices that go beyond legal and regulatory requirements.

An organization that receives this distinction demonstrates a balance of promising practices, public expectations and community impact.

@LifeSourceMNDK



LifeSource

2225 West River Road North,  
Minneapolis, Minnesota 55411  
Life-Source.org